Early Journal Content on JSTOR, Free to Anyone in the World

This article is one of nearly 500,000 scholarly works digitized and made freely available to everyone in the world by JSTOR.

Known as the Early Journal Content, this set of works include research articles, news, letters, and other writings published in more than 200 of the oldest leading academic journals. The works date from the mid-seventeenth to the early twentieth centuries.

We encourage people to read and share the Early Journal Content openly and to tell others that this resource exists. People may post this content online or redistribute in any way for non-commercial purposes.

Read more about Early Journal Content at http://about.jstor.org/participate-jstor/individuals/early-journal-content.

JSTOR is a digital library of academic journals, books, and primary source objects. JSTOR helps people discover, use, and build upon a wide range of content through a powerful research and teaching platform, and preserves this content for future generations. JSTOR is part of ITHAKA, a not-for-profit organization that also includes Ithaka S+R and Portico. For more information about JSTOR, please contact support@jstor.org.

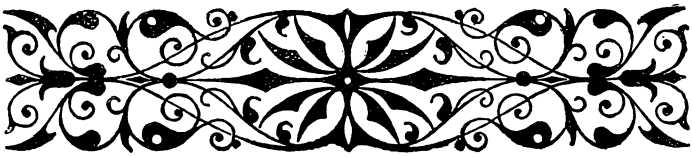

ARTISTS' RECEPTION DAYS.

AND THE ANNOUNCEMENTS OF THOSE WHO ARE WILLING TO RECEIVE PUPILS.

On the days indicated Artists will receive Visitors in their Studios informally.

ABBATT, A. D., 337 Fourth Ave., New York. Receives visitors *Saturday afternoons.* Classes in studio from November to June, and in the country during June and July.

BRIDGMAN, CHARLES, 16 Court St., Brooklyn, takes pupils in his studio, and will devote a portion of the Spring and Summer to classes in out-door sketching.

CHAMPNEY, J. WELLS, 337 Fourth Avenue. (Fourth Ave. Studio Building.) *Saturday afternoons.*

CHASE, HARRY, 140 West 55th St. (Holbein Studio Building.) *Saturdays, 2 to 5 p. m.*

COMAN, C. B., 58 West 57th St. (Sherwood Building.) *Thursday afternoons and evenings.*

CROPSEY, JASPER F., 58 West 57th Street. (Sherwood Building.) *Thursdays.*

DODSON, Miss S. P. B., 3 North Washington Square. *Saturday afternoons, after 2 o'clock.*

DOLPH, J. H., 58 West 57th St. (Sherwood Building.) Will have a class in painting at Bellport, L. I., during June, July, August and September. Large painting rooms at the disposal of pupils, and every opportunity given for in-door and out-door work. Special attention given to the study of animals. Applications received until April 20th from those desiring to join the class.

GREATOREX, MRS. ELIZA, 58 West 57th St. (Sherwood Building.) *Saturdays.*

GUY, SEYMOUR J., 51 West 10th St. (Tenth St. Studio Building), *Saturdays.*

HAMILTON, HAMILTON, 58 West 57th St. (Sherwood Building), *Saturday afternoons.*

KOLLOCK, MISS MARY, 30 Lafayette Place, will teach drawing and painting in her studio, and a class in Summer in sketching from nature.

McCORD, G. H., Morristown, Morris Co., N. J., will form a class f r out-of-door sketching about May 25th. For terms address as abov .

MACKNIGHT, S. R., 337 Fourth Ave. (Fourth Ave. Studio Building), *Mondays, 2 to 4 p. m.*

MILLER, CHARLES H., 108 West 23d St. *Wednesdays, 2 to 5 p. m.*

MORGAN, WILLIAM, 140 West 55th St. (Holbein Building, South), *Saturday afternoons.*

NICOLL, J. C., 51 West 10th St. (Tenth St. Building.) Landscape and coast views. *Saturdays, 2 to 5 p. m.*

NORSE, STANSBURY, Harlem Library Building, Third Ave. and 122d St., Chairman Ex. Com. Harlem Art A-sociation. Classes *Mondays, Wednesdays and Fridays.*

PARTON, ARTHUR, Studio, 51 West 10th St. (Tenth St. Building).

PERRY, E. WOOD, Studio, 42 East 14th St., Union Square.

RONDEL, FREDERICK, SR., 1298 Broadway. *Wednesdays, 10 a. m. to 4 p. m., and Saturdays, 2 to 5 p. m.*

RONDEL, FREDERICK, JR., 1298 Broadway. *Wednesdays, 1.30 to 4.30 p. m.*

SATTERLEE, WALTER, 52 East 23d St. (Y. M. C. A. Building), *Saturdays, after 3 p. m.*

SMILLIE, GEORGE H., 337 Fourth Ave. *Saturday afternoons.* Receives pupils.

SMILLIE, JAMES D., 337 Fourth Ave. *Saturday afternoons.*

TOJETTI, VERGILIO, 58 West 57th St. (Sherwood Building.)
Saturdays, 2 to 5 p. m.

TYLER, JAMES G. Marine views. Studio, 579 Broadway.

WALLER, FRANK, 337 Fourth Ave. (Fourth Ave. Building.)
Saturday afternoons.

WILES, IRVING R., 52 East 23d St. (Y. M. C. A. Building.)
Thursday afternoons.

The Associated Artists,

115 Twenty-third Street, East,

NEW YORK.

ORIGINAL AND ARTISTIC FABRICS. NEEDLE-WORK TAPESTRIES AFTER DESIGNS BY MODERN PAINTERS.

SPLENDID STUDIOS,

With fine north light, etc., on 14th Street, near Union Square and 5th Avenue, with steam heat and elevator. Rents from $15 upward. Possession at any time.

Among our buildings are: the Knickerbocker Building, cor. 5th Avenue and 14th Street; the Demorest Studio Building, Nos. 4 and 6 West 14th Street; the fine iron buildings, Nos. 30 and 32 East 14th Street, overlooking Union Square; the large new iron building, No. 10 East 14th Street, and many others of a like character in the same locality. For particulars, apply to the owner,

W. JENNINGS DEMOREST,

15 EAST 14TH STREET, NEW YORK.

ADVERTISEMENTS

For NATIONAL ACADEMY NOTES for 1886 will be received until March 20, 1886. To secure choice of position, applications should be sent in early. First edition, 5,000 copies;—subsequent editions issued as may be required.

Circulates among the best classes of the people;—in New York and in the leading cities of the country.

For particulars, address

CHARLES M. KURTZ,

New York Press Club. 120 Nassau St., New York.

REICHARD'S ART ROOMS,

No. 226 Fifth Avenue, Opp. Hotel Brunswick.

On exhibition and for sale choice works of the following and many other Foreign and American Artists:

Jean Aubert,
Bouguereau,
Berne-Bellecour,
Benj. Constant,
Casanova,
Chialiva,
Julien Dupré,
Délort,
Daubigny,
Epp,
Frappa,
Gilbert,
Grützner,
Heilbuth,
Henner,
Hagborg,
Herrman, Leo
Jacquet,
Jacque,
Kowalski,
Kaemerer,
Karlovsky,
Lefebvre, J.
Lesrel,
A. Moreau,
Munier,
Madrazo,
Mauve,
Palmaroli,
Piot,
Sanchez-Perrier,
Rico,
Schreyer.
Stammel,
Von Thoren,
Van Marcke,
Vollon,
Voltz,
Zamacois,
Bunner,
J. G. Brown,
Bolmer,
Harry Chase,
W. M. Chase,
Bruce Crane,
Wm. Hart,
J. M. Hart,
Bolton Jones,
F. C. Jones,
Constant Mayer,
E. Moran,
Percy Moran,
Leon Moran,
Quartley,
W. T. Richards,
H. P. Smith,
Wyant,
Bridgman,
Dannat,
D. R. Knight,
Walter Gay,
Mosler.

CONNOISSEURS ARE INVITED TO VISIT OUR GALLERIES.

JOSEPH GILLOTT'S STEEL PENS.

FOR ARTISTIC USE in Fine Drawings, Nos. 659 (The celebrated Crowquill), 290 & 291.
FOR FINE WRITING, Nos. 1, 303, and Ladies', 170.
FOR BROAD WRITING, Nos. 294, 389, and Stub Point, 849.
FOR GENERAL WRITING, Nos. 332, 404, 390, and 604.

JOSEPH GILLOTT & SONS,
91 *John Street, N. Y.*

HENRY HOE, Sole Agent.

BRUNER & MOORE,

FURNITURE.

WAREHOUSE: Nos. 41 and 43 West 14th Street, bet. 5th and 6th Avenues.

MANUFACTORY: 574, 576 and 578 Washington Street,

PETER BRUNER,
HENRY S. MOORE.

NEW YORK.

A Large Assortment of Fine Furniture at *Manufacturers' Price.* Cabinets, Easels, Pedestals, Fancy Chairs, Tables, etc., in great variety, suitable for Holiday, Wedding and Birthday Presents.

JOHN C. RANKIN, JR.,

Illustrated and Art Printing,

34 CORTLANDT STREET,

NEW YORK.

W. KURTZ,

PORTRAITS,

6 & 7 East 23d Street, Madison Square,

NEW YORK.

Highest Awards from Vienna, Paris and Philadelphia.

STEVENS' ART GALLERY,

24 & 26 ADAMS STREET, CHICAGO.

Important collections of Paintings and other Works of Art constantly on free Exhibition and sale. The Finest Art Gallery in the West. Correspondence desired with parties intending to sell or exhibit paintings or sculpture of a high class in Chicago.

WM. C. STEVENS.

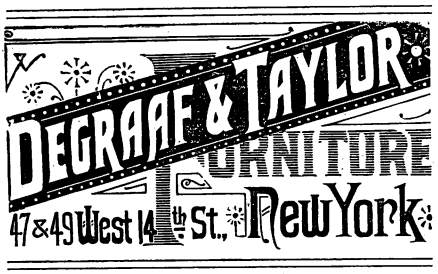

R. F. FIELD & CO.,

ARTISTS AND DEALERS IN ART.

Old Pictures cleaned, lined and restored to their original beauty by the best known European methods. Special attention given to the valuation of pictures, etc. Works of art bought or sold on commission. A large and choice collection of American and European pictures on exhibition, free, at the gallery.

Established 1850. 841 BROADWAY, NEW YORK.

J. W. HUFFINGTON,

Publisher of and dealer in ETCHINGS, ENGRAVINGS, PAINTINGS, &c.

Priced Catalogues sent free on application.

No. 71 BROADWAY, NEW YORK CITY.

Building, Metropolitan Elevated Railroad, cor. Rector St.

GEORGE F. OF,

4 CLINTON PLACE (8th St., West of Broadway), NEW YORK.

PICTURES OF ANY DESCRIPTION TASTEFULLY FRAMED TO ORDER.

Manufacturer of

GOLD AND BRONZE FRAMES.

PROSPECTUS

OF

The Art Union

FOR 1885.

During the coming year, the second of its existence, the ART UNION will be published quarterly; and in addition to other illustrations, from time to time, each number will contain three separately printed proofs of original etchings by some of the best known artist etchers in the country; these will be printed upon thick paper with margins suitable for framing, and alone will be worth several times the price of the subscription.

The ART UNION is the official journal of the American Art Union, an association of nearly two hundred professional artists, whose contributions give it a character entirely distinct from that of other publications which present only the journalist's views upon art, while in the ART UNION art will be considered from the artists' standpoint.

The price of the subscription for the ART UNION, for 1885, will be Three Dollars, payable in advance.

On the payment of Two Dollars additional, there will be sent to the subscriber, postage paid, a proof, on India paper, of the etching, by W. Shirlaw, of "The Reprimand," from the original picture by Eastman Johnson. Size of plate, 13x16 inches, mounted on heavy plate paper 19x24 inches. This is acknowledged to be the best plate from a figure picture that has ever been made in the country. The dealers' prices for similar prints are from Fifteen to Twenty-five Dollars.

Any person sending four subscriptions, will receive one additional subscription free of charge.

Any one having purchased a single number for 1885, can complete the subscription for the year by the further payment of Two Dollars.

Single copies, One Dollar each.

The first number was published March 1st, 1885, and contained etchings by T. W. Wood, K. Van Elten and J. C. Nicoll.

E. WOOD PERRY, JR., *Secretary*,
51 WEST TENTH ST., NEW YORK.

BOARD OF CONTROL, 1884-85.

D. HUNTINGTON, *President*.
T. W. WOOD, *Vice-President*.
E. WOOD PERRY, JR., *Secretary*.
FREDERICK DIELMAN, *Treasurer*.

W. H. BEARD,
ALBERT BIERSTADT,
HARRY CHASE,
HENRY FARRER,
EASTMAN JOHNSON,
JERVIS MCENTEE.
T. MORAN,
WALTER SHIRLAW.

The Best Periodicals for the Home.

HARPER'S MAGAZINE.

"The Giant of the Monthlies."—Subscription per year, $4.00

The circulation of HARPER'S MAGAZINE has always been greater than that of any other periodical of its class in America; while in England it has outrun all the English magazines of its price.

Notable novels are first printed in its pages as serial stories. The most brilliant writers of America and Europe, in every department of letters, are its contributors, while its illustrations are the best work of the most skillful artists and wood-engravers of our time.

HARPER'S WEEKLY.

"A Picture History of Our Own Times."—Subscription per year, $4.00

HARPER'S WEEKLY maintains its position as the leading illustrated newspaper in America; and its hold upon public esteem and confidence was never stronger than at the present time.

Besides the pictures, HARPER'S WEEKLY is full of good reading. It always contains installments of one, occasionally of two, of the best novels of the day, with fine illustrations. Its short stories are bright and entertaining. Poems, sketches, and papers on important live topics by the most popular writers, and columns of humorous and personal paragraphs, make it interesting to everybody.

HARPER'S BAZAR.

"No Family Should Be Without It."—Subscription per year, $4.00

HARPER'S BAZAR is the only paper in the world that combines the choicest literature and the finest art illustrations with information about the latest fashions, methods of household adornment, and all the minor useful arts that are dear to the model housekeeper, and make home attractive. It weekly spreads before the eye not only a tempting feast of stories, poems, sparkling essays and art illustrations, but a constant variety of beautifully engraved fashion-plates and pattern-sheets, and by aiding ladies to do their own dressmaking saves many times the cost of its subscription.

HARPER'S YOUNG PEOPLE.

"The Best Periodical for Juvenile Readers."—Subscription per year, $2.00

HARPER'S YOUNG PEOPLE has achieved a double victory, in winning the approval of parents and the hearts of their children. No pleasanter or surer antidote to sensational juvenile literature could be placed in the hands of youthful readers than this popular journal for boys and girls. Pictures, representing the work of the foremost artists and engravers on wood, lavishly illustrate its pages; and it is as attractive as fine paper, legible type, and skillful printing can make it. There is nothing cheap about it but its price.

Remittances should be made by Post-office Money Order or Draft, to avoid chance of loss. Postage Free to subscribers in the United States or Canada.

☞ HARPER'S CATALOGUE, comprising the titles of between three and four thousand volumes, will be sent by mail on receipt of ten cents.

Published by HARPER & BROTHERS, New York.

NATIONAL ACADEMY NOTES

Upon the Regular Spring Exhibitions,

NATIONAL ACADEMY OF DESIGN,

NEW YORK.

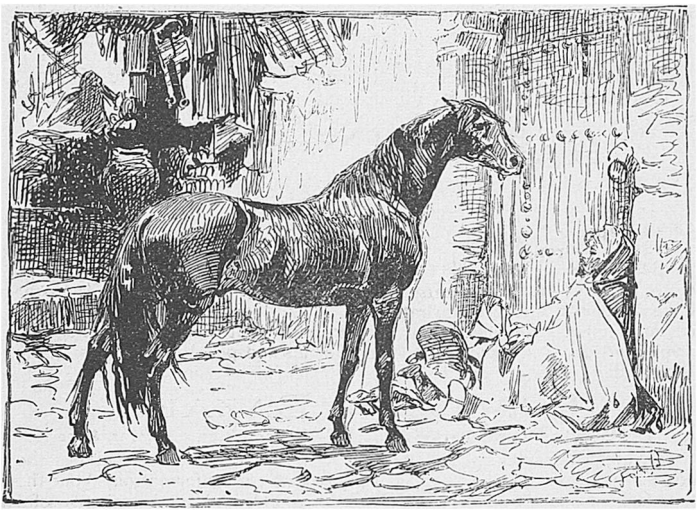

(*Street Scene in Algiers.—Arab Waiting for Orders.*—F. A. BRIDGMAN, N.A.—Page 27.—ACADEMY NOTES, 1881.)

EDITED BY CHARLES M. KURTZ,
ILLUSTRATED BY ARTIST EXHIBITORS.

EXHIBITION OF 1881—122 ILLUSTRATIONS, 35 CENTS.
EXHIBITION OF 1882—135 ILLUSTRATIONS, 35 CENTS.
EXHIBITION OF 1883—90 ILLUSTRATIONS, 35 CENTS.
EXHIBITION OF 1884—122 ILLUSTRATIONS—together with a brief history of the Academy, its past exhibitions, its schools, membership, government, etc., 50 cents.

Mailed post-paid on receipt of price, by

CASSELL & COMPANY, LIMITED,

739 & 741 BROADWAY, NEW YORK.

THE AMERICAN ART GALLERIES,

UNIVERSALLY ADMITTED TO BE

THE FINEST AND BEST ADAPTED FOR THEIR PURPOSES TO BE FOUND IN AMERICA,

ARE OPEN EVERY WEEK DAY DURING THE ENTIRE YEAR. VISITORS WILL ALWAYS FIND ON EXHIBITION PAINTINGS AND OTHER WORKS OF ART, CONTRIBUTED BY THE ARTISTS AND ON SALE FOR THEIR ACCOUNT.

"THE PRIZE FUND EXHIBITION,"

WHICH WILL OPEN ABOUT APRIL FIFTEENTH,

will be of great interest and importance. It is under the patronage of the following well known gentlemen, subscribers of the Fund:

CHARLES A. DANA,
W. T. WALTERS,
S. L. M. BARLOW,
SAMUEL P. AVERY,
H. WALTERS,
L. Z. LEITER,
WM. BAUMGARTEN,
W. H. FULLER,
J. ABNER HARPER,
M. KNOEDLER,
GIBSON PEACOCK,
FRANK W. LEWIS,
W. H. VANDERBILT,
A. E. CONOVER,
ROBERT SCHELL,
HEBER R. BISHOP,
C. VANDERBILT,
H. O. HAVEMEYER,
JOHN T. JOHNSTON,
C. P. HUNTINGTON,
GEO. C. COOPER,
J. B. WHEELER,
H. G. MARQUAND,
JOHN G. JOHNSON,
JOSEPH J. LITTLE,
FREDERICK BILLINGS,
R. G. DUN,
QUINCY A. SHAW,
H. L. HIGGINSON,
T. WIGGLESWORTH,
LOUIS PRANG,
FRANCIS BARTLETT,
JAMES F. SUTTON,
FREDERICK LAYTON,
JAS. F. DRUMMOND,
W. M. LAFFAN,
J. DWIGHT RIPLEY, AND OTHERS.

THE ORIENTAL DEPARTMENT.

Those interested in this branch of art will find on Exhibition and for Sale the finest objects that can be procured.

Our Mr. R. AUSTIN ROBERTSON, widely known for his taste and knowledge, is constantly traveling in Europe, China or Japan for the especial purpose of purchasing the choicest goods ; and they are sent to us from time to time as procured. The objects displayed in the Galleries and in the rooms adjoining are all for Sale. To connoisseurs we will take pleasure in showing articles of exceptional merit, such as cannot be found outside of distinguished private collections and museums.

THE AMERICAN ART ASSOCIATION,

6 EAST TWENTY-THIRD STREET,

MADISON SQUARE, SOUTH, NEW YORK.

RARE ENGRAVINGS & ETCHINGS.

We invite inspection of our large collection of high-class works, both old and modern, including many of the finest etchings recently exhibited at the New York Academy.

Publishers of Etchings by Seymour Haden, De Gravesande, Peter Moran, Joseph Pennell, Stephen Parrish, C. A. Platt, Otto H. Bacher, F. S. Church, J. Wells Champney, etc. Catalogue to be had free on application.

N. B.—First-class framing at moderate prices.

FREDERICK KEPPEL & CO.

23 East 16th St. (Union Square), New York.

F. KÖHSEL. THE PALETTE ART CO., R. PEGE.

Importers and Manufacturers of

Fine Artists' Materials.

DRAUGHTSMEN'S SUPPLIES,

and Mathematical Instruments.

No. 276 FOURTH AVE., bet. 21st & 22d Sts., NEW YORK,

One block below the Academy of Design. Catalogue free, on application.

Mr. DANIEL A. MATHEWS

Having vacated the premises No. 12 East 23d Street, resumes the

General Auction & Commission Business

AS FORMERLY, AT

No. 47 CEDAR STREET,

BETWEEN NASSAU AND WILLIAM STS.

Connected with the above is a Skylighted Gallery for the Exhibition and Sale of Paintings, Statuary, Works of Art and Libraries.

☞ Personal attention to Sales of Furniture at Private Residences.

F. W. DEVOE & CO.,

(ESTABLISHED 1852.)

FULTON STREET, CORNER OF WILLIAM,—NEW YORK.

ARTISTS' COLORMEN,

MANUFACTURERS OF

CANVAS, TUBE COLORS, BRUSHES.

Our manufactures are used by and command the confidence of our leading American Artists. Circulars containing endorsements of them by prominent artists sent on request.

DRAWING PAPERS.—ETCHING MATERIALS.—SCULPTORS' TOOLS, OUTFITS FOR SKETCHING.

MATHEMATICAL INSTRUMENTS.—ENGINEERS' SUPPLIES.

WHITE LEAD COLORS.—VARNISHES.—PURE MIXED PAINTS.

CORRESPONDENCE INVITED.

COFFIN, DEVOE & CO., 176 RANDOLPH STREET, CHICAGO.

JUST PUBLISHED BY

C. KLACKNER,

17 EAST 17TH STREET, NEW YORK,

THE FOLLOWING BEAUTIFUL

Engravings and Etchings.

"The Parting Day" (from Gray's "Elegy") ..... G. D. CLEMENTS.
"When We Were Boys" ..... B. LANDER.
"A New England Harbor" ..... J. C. NICOLL.
"Off the Battery" ..... "
"Will They Consent?" ..... H. HAMILTON.
"Between Two Fires" ..... W. T. SMEDLEY.
"The Dairymaid" ..... J. M. TRACY.
"A Jersey" ..... C. WIGGINS.
"Far From Home" ..... J. G. BROWN.
"Evening on the Delaware" ..... J. H. MILLSPAUGH.
"Village Mills" ..... " "
"Lake View" ..... " "
"New York Bay" *Jersey Shore* ..... " "
"Winter at Trenton" ..... STEPHEN PARRISH.

and others.

The above protected by copyright, and to be obtained of dealers everywhere.

ARTISTIC WALL PAPERS.

NOW ON EXHIBITION, NEW AND ARTISTIC PATTERNS, INCLUDING

UNIQUE INDIA DESIGNS OF MR. LOCKWOOD DE FOREST.

EXAMPLES BY THE ASSOCIATED ARTISTS.

Also, recent importations of Japanese Leather Papers; French, German and English Hangings; Raised Flock and Velvet Papers; Ceiling Decorations, etc., together with a large and varied stock of medium and inexpensive patterns in artistic colorings.

☞ We manufacture all our colors, and guarantee them to be free from arsenic.

Warren, Fuller & Lange,

MANUFACTURERS AND IMPORTERS,

Retail Salesrooms, 125 to 129 EAST 42d STREET, NEW YORK.

(Near Grand Central Depot.)

A PERFECT

Shade Fixture.

More than 1,500,000 sold last year.

AWARDED GOLD MEDALS ALL OVER THE WORLD.

NO CORDS OR BALANCES TO TEAR THE SHADES AND INJURE WINDOW DRAPERIES.

CARRY SHADES EASILY to the top of the window.

SOLD BY ALL DEALERS.

STEWART HARTSHORN,
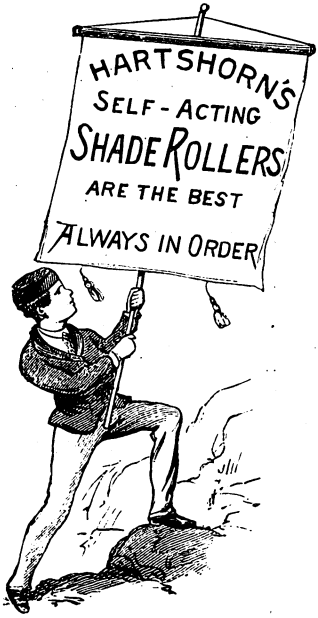
486 BROADWAY, NEW YORK.